

This drawing depicts the error found within the metes-and-bounds Legal Description that is used in all current conveyances of the subject property. Please refer to the notes included with the title report.

The bearing of this call is incorrect within the Legal Description currently of record.

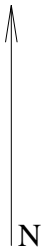
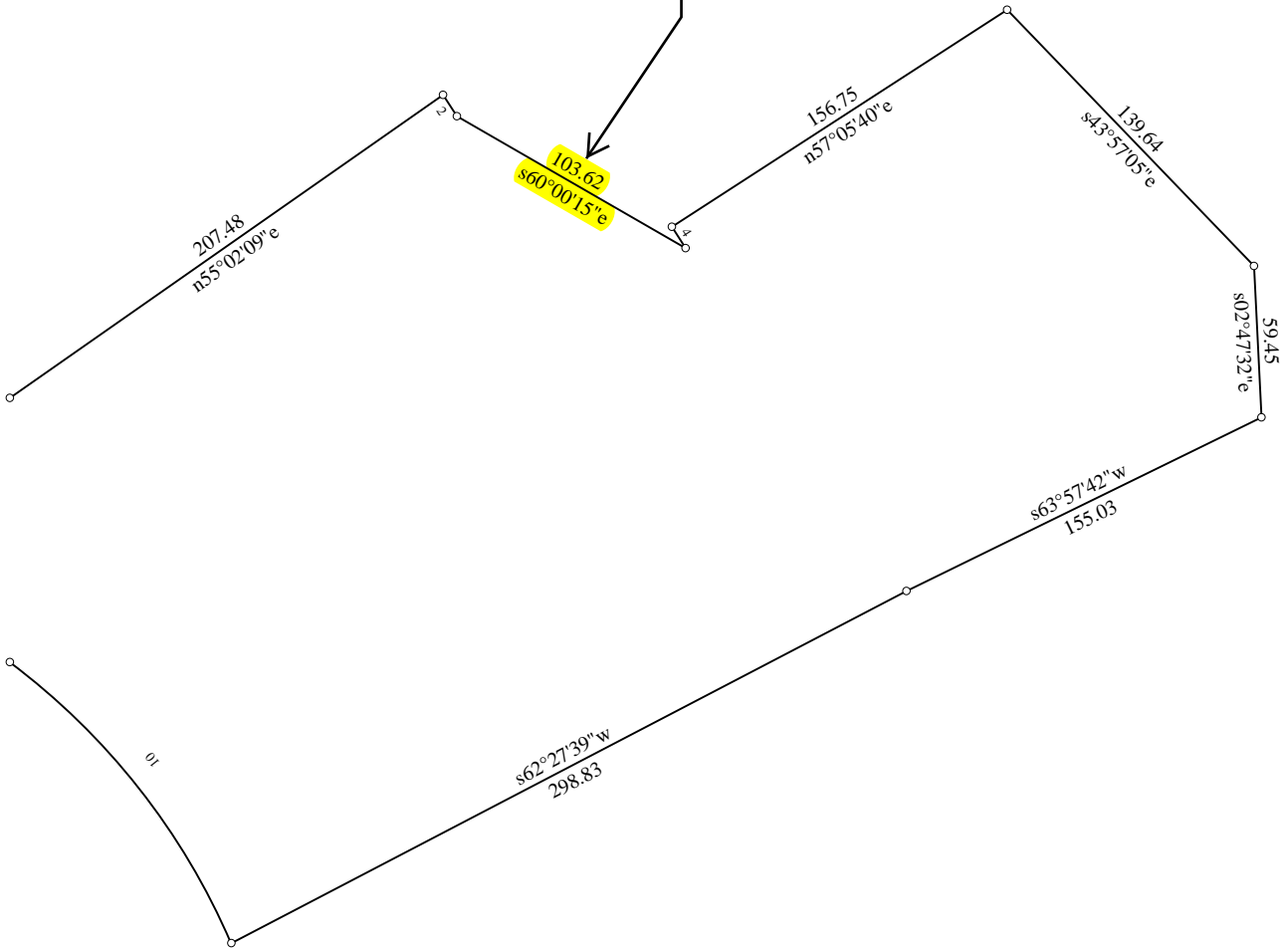

Subject Property Physical Address: 1130 Kingston Drive

Scale: 1 inch = 75 feet

Tract 1: 1.683 Acres: 73317 Sq Feet: Closure = n00.0013e 103.62 Feet: Precision = 1/12: Perimeter = 1283 Feet

001=n55.0209e 207.48	005=n57.0540e 156.75	009=s62.2739w 298.83
002=s32.4703e 10.00	006=s43.5705e 139.64	010: Lt, R=273.13, Arc=142.00
003=s60.0015e 103.62	007=s02.4732e 59.45	Bng=n38.1457w, Chd=140.41
004=n32.4936w 10.00	008=s63.5742w 155.03	

This drawing depicts the correction that should be made to the metes-and-bounds Legal Description that is used in all current conveyances of the subject property. Please refer to the notes included with the title report.

The bearing of this call was corrected in order to cause the description to close properly.

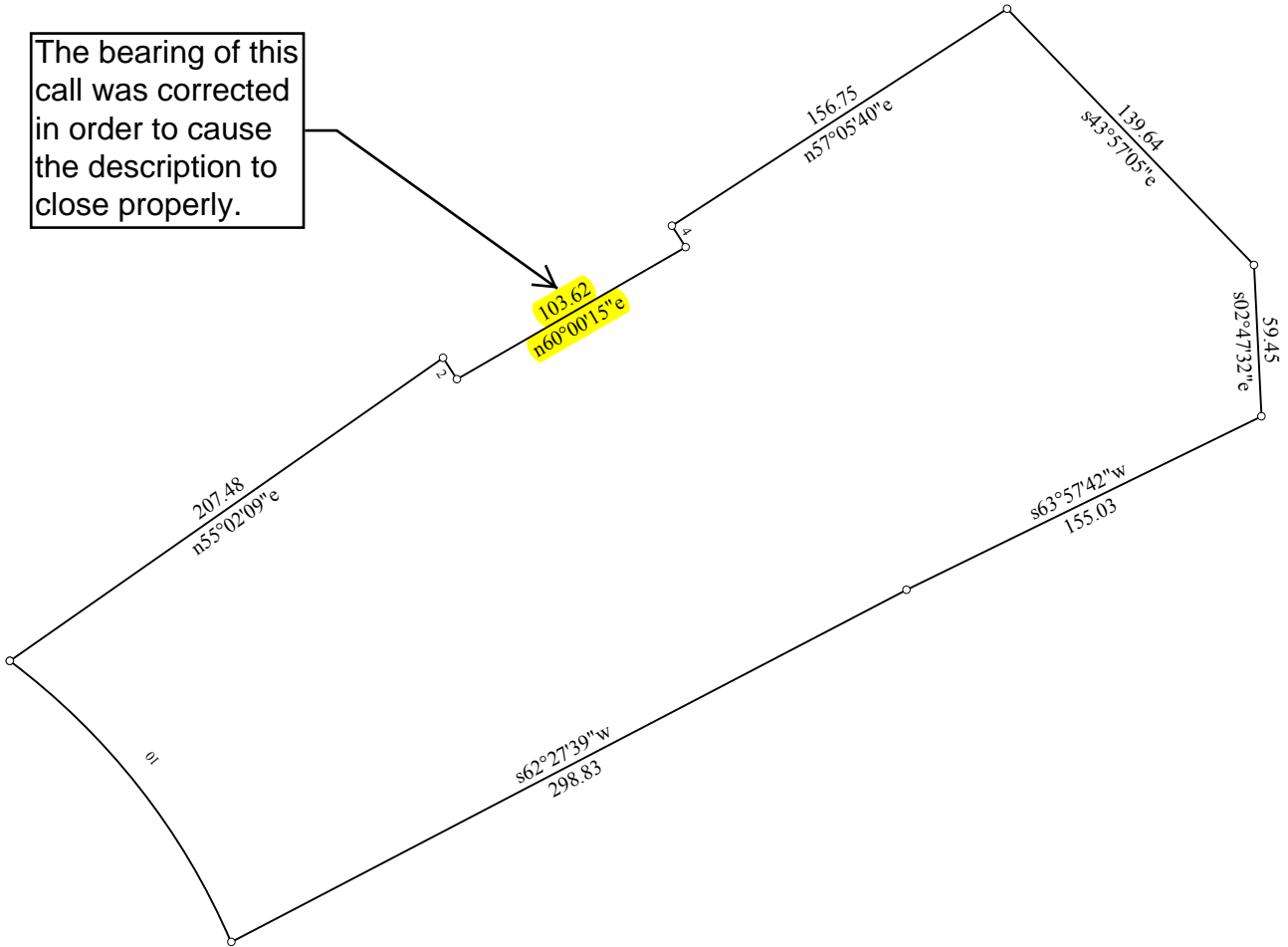

Subject Property Physical Address: 1130 Kingston Drive

Scale: 1 inch = 75 feet

Tract 1: 1.759 Acres: 76643 Sq Feet: Closure = n30.1706e 0.01 Feet: Precision = 1/101109: Perimeter = 1283 Feet

001=n55.0209e 207.48

002=s32.4703e 10.00

003=n60.0015e 103.62

004=n32.4936w 10.00

005=n57.0540e 156.75

006=s43.5705e 139.64

007=s02.4732e 59.45

008=s63.5742w 155.03

009=s62.2739w 298.83

010: Lt, R=273.13, Arc=142.00  
Bng=n38.1457w, Chd=140.41